

CONSTRUCTION ARRANGEMENTS AND VEHICULAR ROUTE

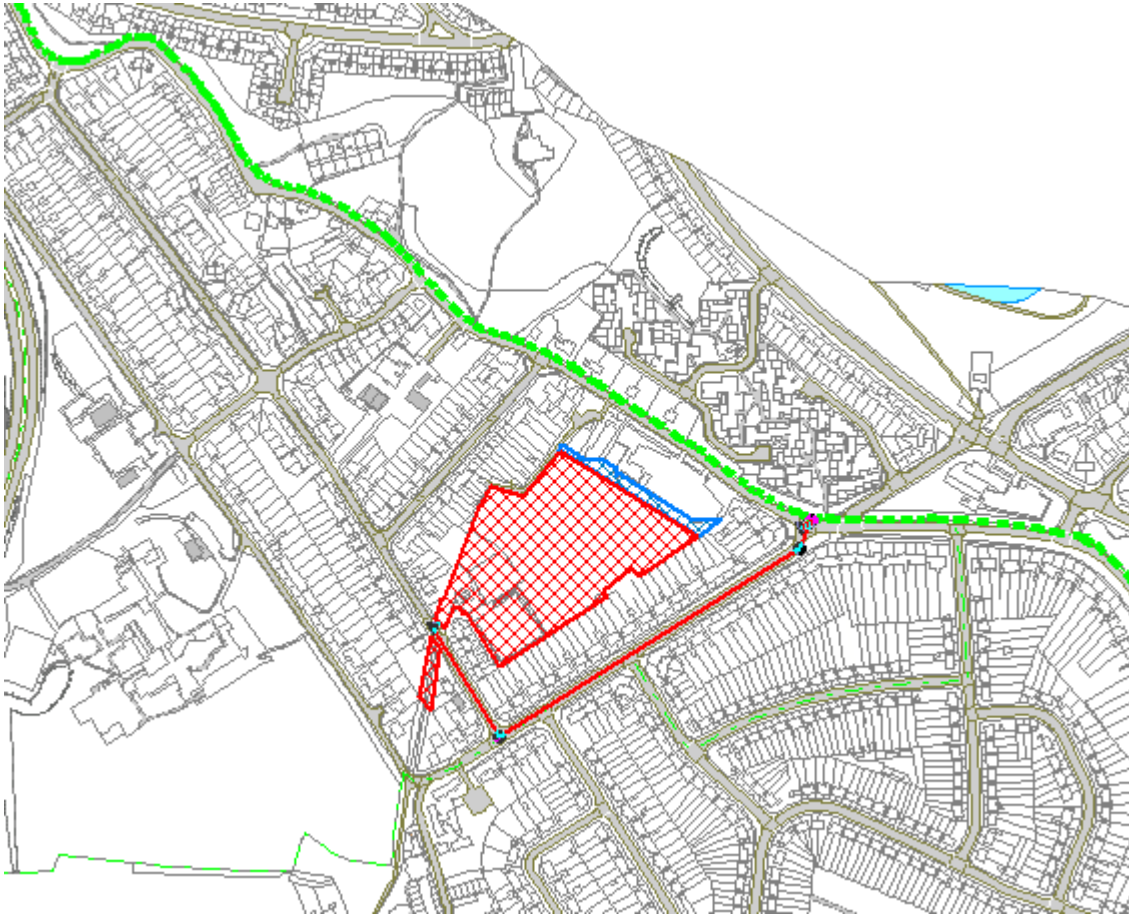

Access for Construction, Delivery and Contractor Plant Vehicles: From A47/A5460 via Braunstone Lane, Shakespeare Drive and Avon Road.

Site Compound: *Pavilion and Car Park Works:* Existing Tennis Courts (to be closed during construction). *Playground:* Playground site/adjacent area of recreation field (unless space to accommodate on existing tennis courts). *Tennis Courts:* Part of extended new Car Park.

Vehicular Car Parking: Existing Car Park and once completed new car park (specific temporary arrangements to be made on construction of the car park).